Lonten N-channel 500V, 17A Power MOSFET

Description

The Power MOSFET is fabricated using the advanced planer **VDMOS** technology. The resulting device has low conduction resistance,superior switching performance and high avalanche energy.

Product Summary

V_{DSS}	500V
I_D	17A
$R_{DS(on),max}$	0.33Ω
$Q_{g,typ}$	50.7 nC

Features

- Low $R_{DS(on)}$
- Low gate charge (typ. Q_g =50.7 nC)
- 100% UIS tested
- RoHS compliant

Pin Configuration

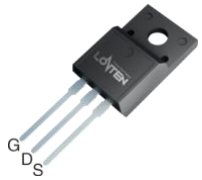

TO-220F

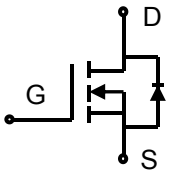

N-Channel MOSFET

Applications

- Power factor correction.
- Switched mode power supplies.
- LED driver.

Absolute Maximum Ratings

Parameter	Symbol	Value	Unit
Drain-Source Voltage	V_{DSS}	500	V
Continuous drain current (T_C = 25°C)	I_D	17	A
(T_C = 100°C)		9	A
Pulsed drain current [1]	I_{DM}	68	A
Gate-Source voltage	V_{GSS}	±30	V
Avalanche energy, single pulse [2]	E_{AS}	1037	mJ
Power Dissipation (T_C = 25°C)	P_D	36.7	W
Operating junction and storage temperature range	T_J, T_{STG}	-55 to +150	°C
Continuous diode forward current	I_S	17	A
Diode pulse current	$I_{S,pulse}$	68	A

Thermal Characteristics

Parameter	Symbol	Value	Unit
Thermal resistance, Junction-to-case	$R_{\theta JC}$	3.4	°C/W
Thermal resistance, Junction-to-ambient[3]	$R_{\theta JA}$	65	°C/W

Package Marking and Ordering Information

Device	Device Package	Marking	Units/Tube
LND17N50	TO-220F	LND17N50	50

Electrical Characteristics

T_c = 25°C unless otherwise noted

Parameter	Symbol	Test Condition	Min.	Typ.	Max.	Unit
Static characteristics						
Drain-source breakdown voltage	BV_{DSS}	V_{GS}=0 V, I_D=0.25 mA	500	-	-	V
Gate threshold voltage	$V_{GS(th)}$	V_{DS}=V_{GS}, I_D=0.25 mA	2	-	4	V
Drain cut-off current	I_{DSS}	V_{DS}=500 V, V_{GS}=0 V, T_j = 25°C T_j = 150°C	 - -	 -	 1 100	μA
Gate leakage current, Forward	I_{GSSF}	V_{GS}=30 V, V_{DS}=0 V	-	-	100	nA
Gate leakage current, Reverse	I_{GSSR}	V_{GS}=-30 V, V_{DS}=0 V	-	-	-100	nA
Drain-source on-state resistance	$R_{DS(on)}$	V_{GS}=10 V, I_D=8.5A,T_J=25℃	-	0.26	0.33	Ω
Gate resistance	R_g	V_{GS}=0V, V_{DS}=0V, f=1MHz	-	1.2	-	Ω
Dynamic characteristics						
Input capacitance	C_{iss}	V_{DS} = 25 V, V_{GS} = 0 V,	-	2655	-	
Output capacitance	C_{oss}	f = 1 MHz	-	251	-	pF
Reverse transfer capacitance	C_{rss}		-	1.9	-	
Turn-on delay time	$t_{d(on)}$	V_{DD} = 250 V, I_D = 17A	-	14.5	-	
Rise time	t_r	R_G = 10 Ω, V_{GS}=15 V	-	39.6	-	ns
Turn-off delay time	$t_{d(off)}$		-	89	-	
Fall time	t_f		-	11	-	
Gate charge characteristics						
Gate to source charge	Q_{gs}	V_{DD}=400 V, I_D=17 A,	-	12.6	-	
Gate to drain charge	Q_{gd}	V_{GS}=0 to 10 V	-	18	-	nC
Gate charge total	Q_g		-	50.7	-	
Gate plateau voltage	$V_{plateau}$		-	5	-	V
Reverse diode characteristics						
Diode forward voltage	V_{SD}	V_{GS}=0 V, I_F=17 A	-	-	1.5	V
Reverse recovery time	t_{rr}	V_R=400 V, I_F=17A,	-	366	-	ns
Reverse recovery charge	Q_{rr}	dI_F/dt=100 A/μs	-	4212	-	μC
Peak reverse recovery current	I_{rrm}		-	23	-	A

Notes:

1. Pulse width limited by maximum junction temperature.

2. VDD=60V,L=10mH, I_{AS} = 14.4A, Starting T_j= 25°C.

3: The value of R_{thJA} is measured by placing the device in a still air box which is one cubic foot.

Electrical Characteristics Diagrams

Figure 1. Typical Output Characteristics

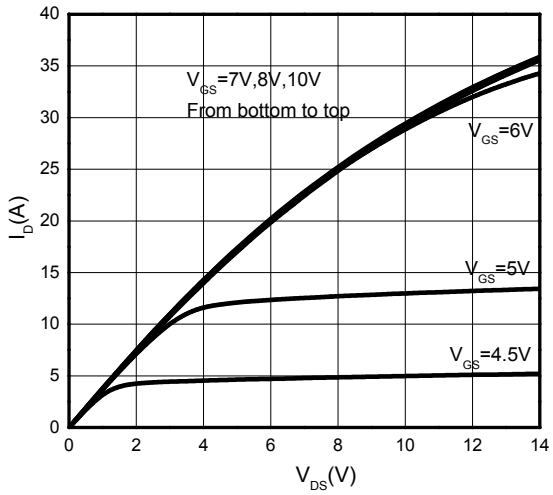

Figure 2. Transfer Characteristics

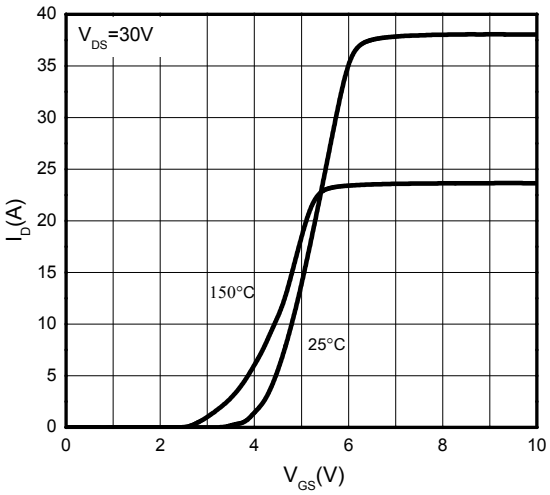

Figure 3. On-Resistance vs. Drain Current

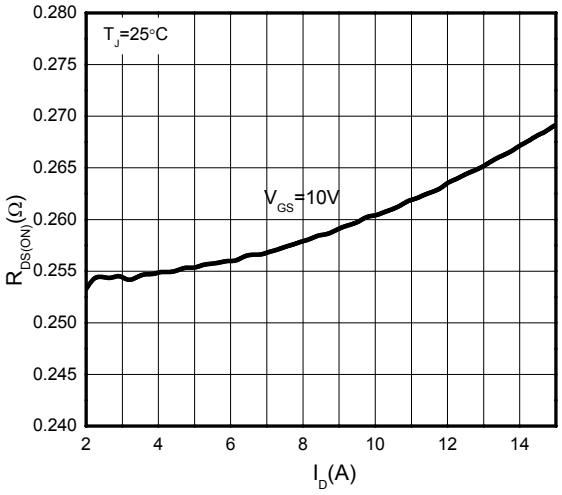

Figure 4. On-Resistance vs. Temperature

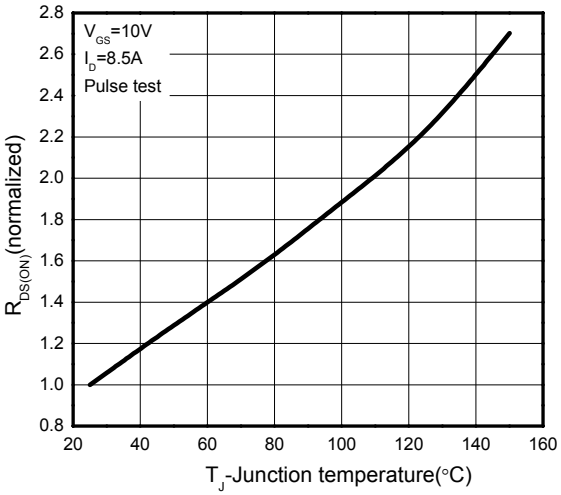

Figure 5. Breakdown Voltage vs. Temperature

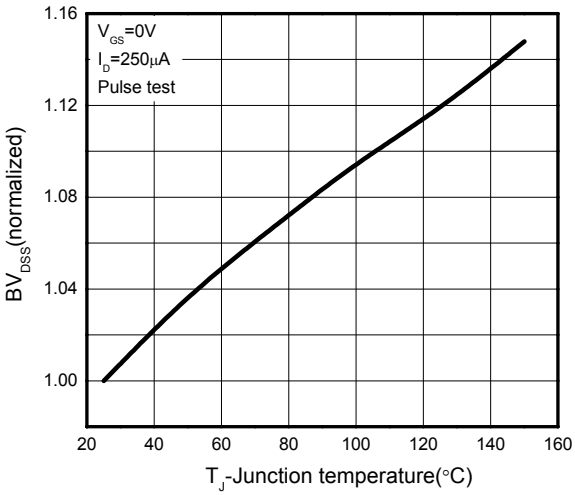

Figure 6.Threshold Voltage vs. Temperature

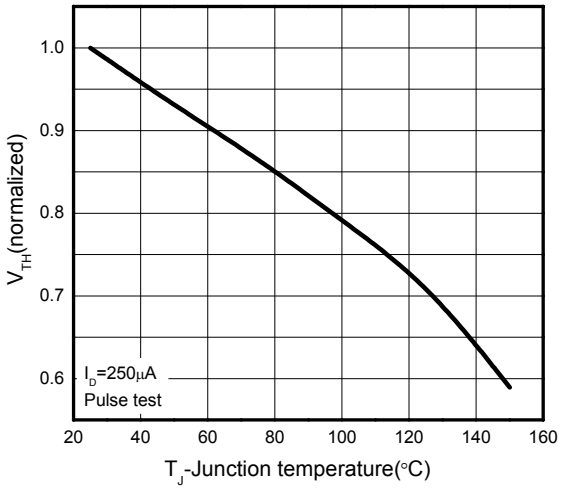

Figure 7.Rds(on) vs. Gate Voltage

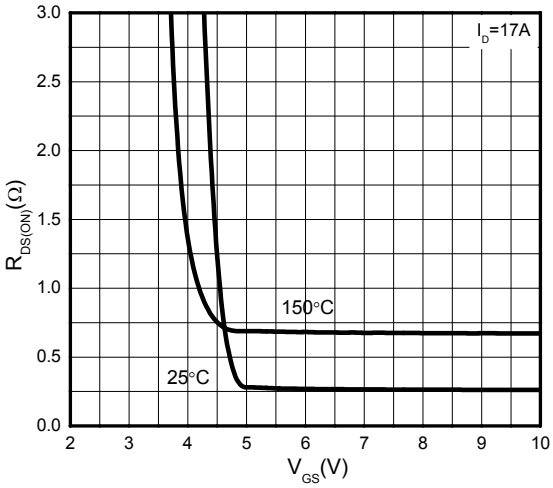

Figure 8.Body-Diode Characteristics

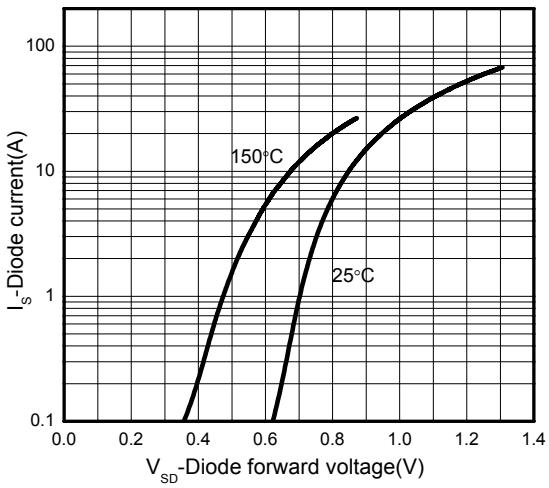

Figure 9. Capacitance Characteristics

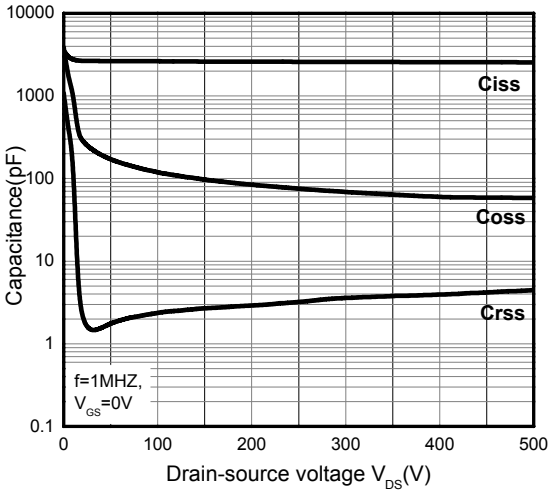

Figure 10. Gate Charge Characteristics

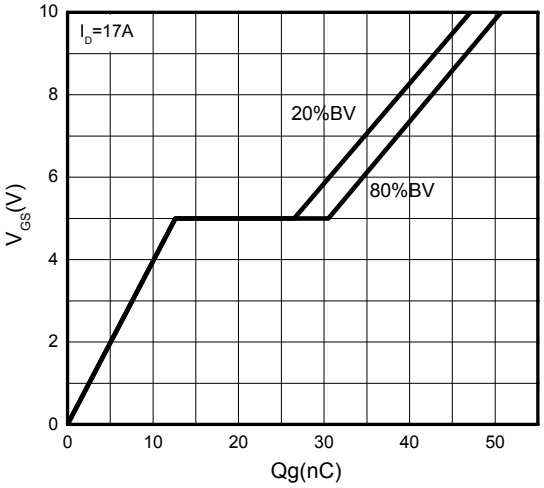

Figure 11. Continuous Drain Current vs. Temperature

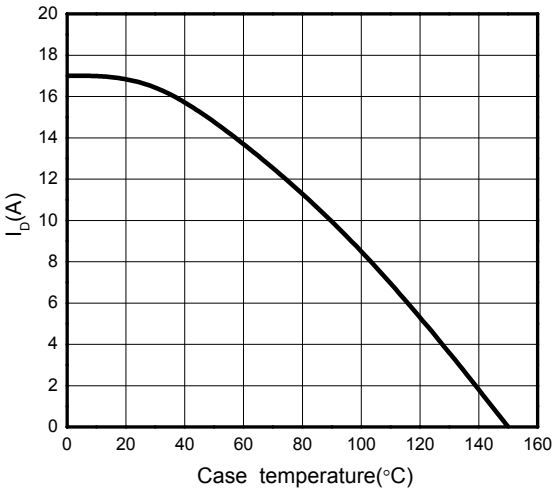

Figure 12. Power Dissipation vs. Temperature

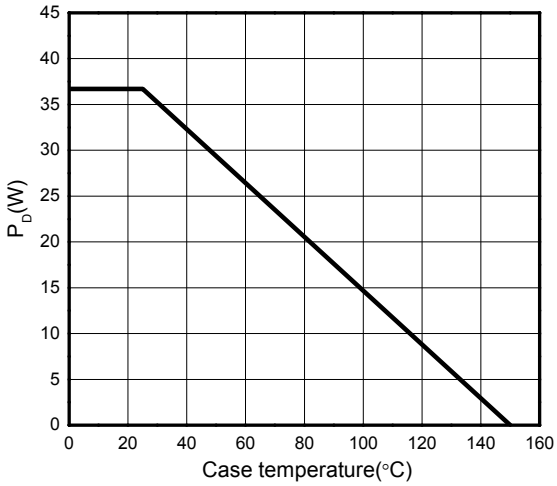

Figure 13: Safe Operating Area

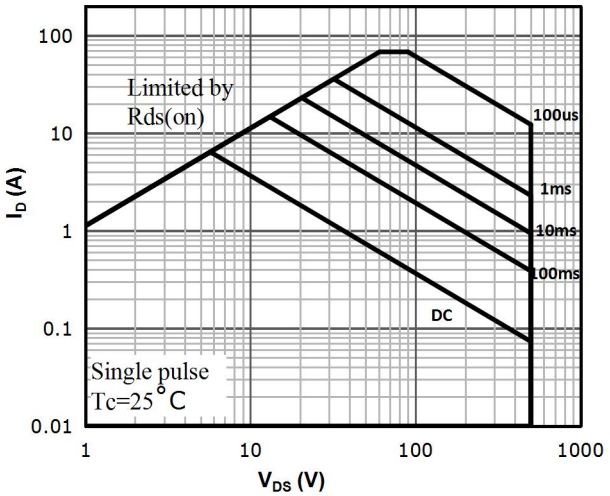

Figure 14. Transient Thermal Impedance, Junction to Case

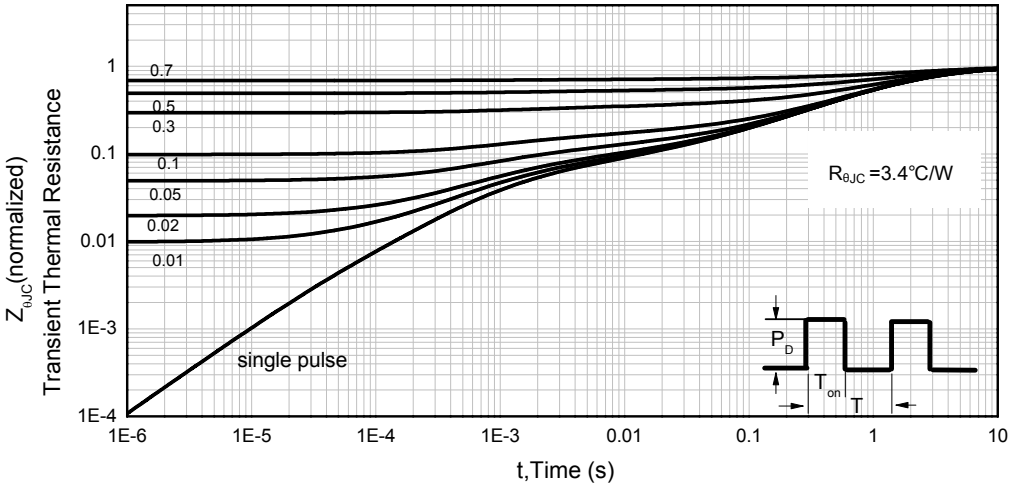

Test Circuit & Waveforms

Gate Charge Test Circuit & Waveform

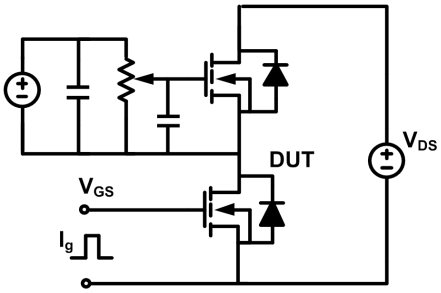

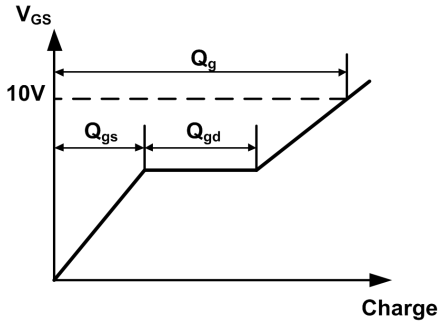

Resistive Switching Test Circuit & Waveform

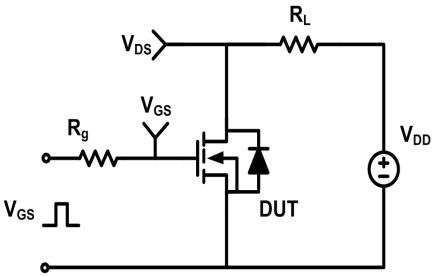

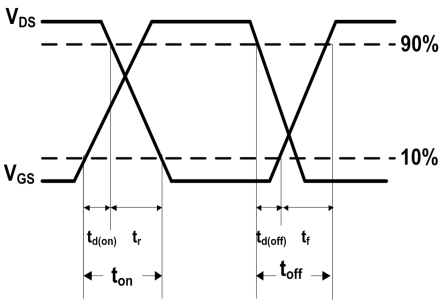

Unclamped Inductive Switching (UIS) Test Circuit & Waveform

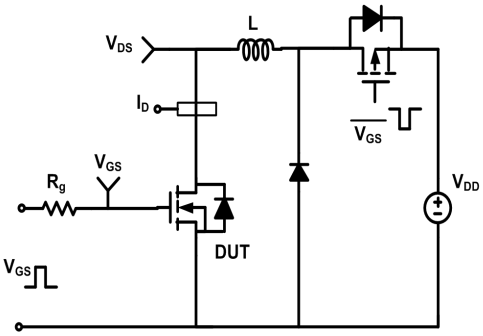

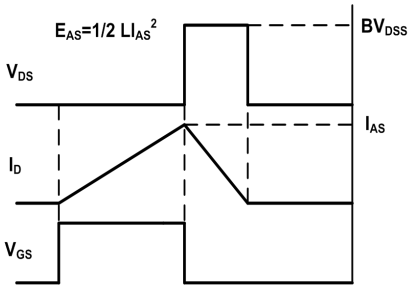

Diode Recovery Test Circuit & Waveform

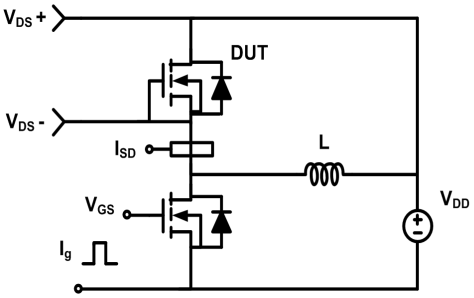

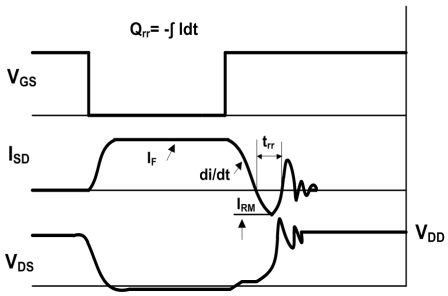

Mechanical Dimensions for TO-220F

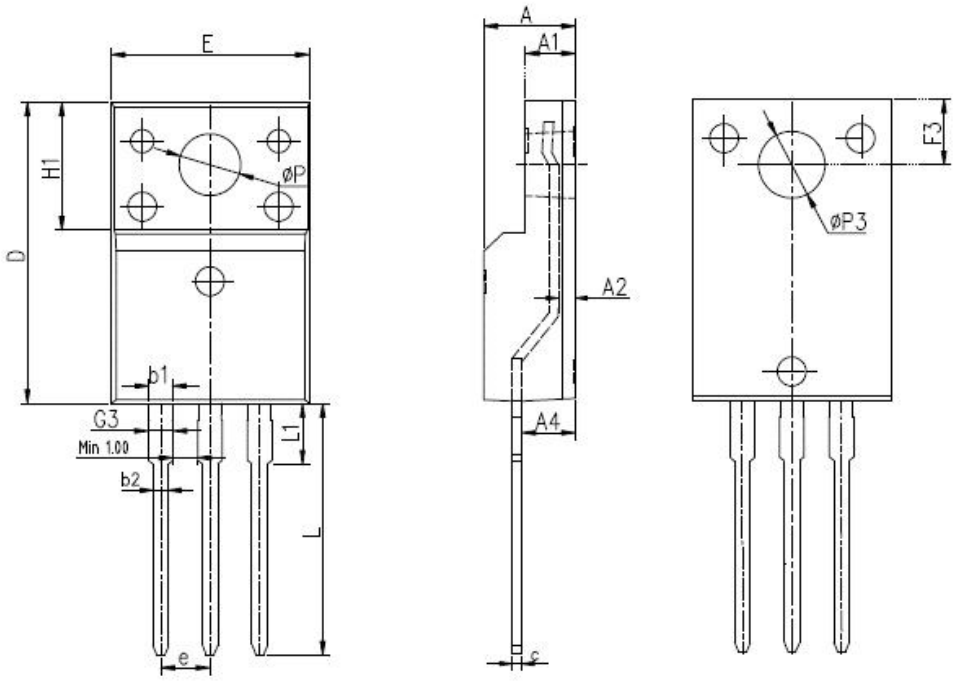

DIMENSIONS IN MILLITMETERS			DIMENSIONS IN INCHES	
SYMBOL	MIN	MAX	MIN	MAX
A	4.4	4.9	0.173	0.193
A1	2.34	2.74	0.092	0.108
A2	0.3	0.7	0.012	0.028
A4	2.5	2.96	0.098	0.117
c	0.4	0.7	0.016	0.028
D	15.57	16.4	0.613	0.646
E	9.96	10.4	0.392	0.409
H1	6.48	6.95	0.255	0.274
e	2.54BSC		0.1BSC	
L	12.64	14.2	0.498	0.559
L1	2.88	3.6	0.113	0.142
ΦP	3	3.38	0.118	0.133
ΦP3	3.15	3.65	0.124	0.144
F3	3.15	3.45	0.124	0.136
G3	1.15	1.58	0.045	0.062
b1	1.18	1.43	0.046	0.056
b2	0.7	1	0.028	0.039

Version Information

LND17N50
Revision:2020-11-16 ,Rev 0.1

Disclaimer

The content specified herein is for the purpose of introducing LONTEN's products (hereinafter "Products"). The information given in this document shall in no event be regarded as a guarantee of conditions or characteristics. Examples of application circuits, circuit constants and any other information contained herein illustrate the standard usage and operations of the Products. The peripheral conditions must be taken into account when designing circuits for mass production.

LONTEN does not assume any liability for infringement of patents, copyrights, or other intellectual property rights of third parties by or arising from the use of the Products or technical information described in this document.

The Products are not designed or manufactured to be used with any equipment, device or system which requires an extremely high level of reliability the failure or malfunction of which may result in a direct threat to human life or create a risk of human injury (such as a medical instrument, transportation equipment, aerospace machinery, nuclear-reactor controller, fuel-controller or other safety device). LONTEN shall bear no responsibility in any way for use of any of the Products for the above special purposes.

Although LONTEN endeavors to improve the quality and reliability of its products, semiconductor products have specific characteristics such as the occurrence of failure at a certain rate and malfunctions under certain use conditions. Please be sure to implement safety measures to guard them against the possibility of physical injury, and injury or damage caused by fire in the event of the failure of a LONTEN product.

The content specified herein is subject to change for improvement without notice. When using a LONTEN product, be sure to obtain the latest specifications.